G
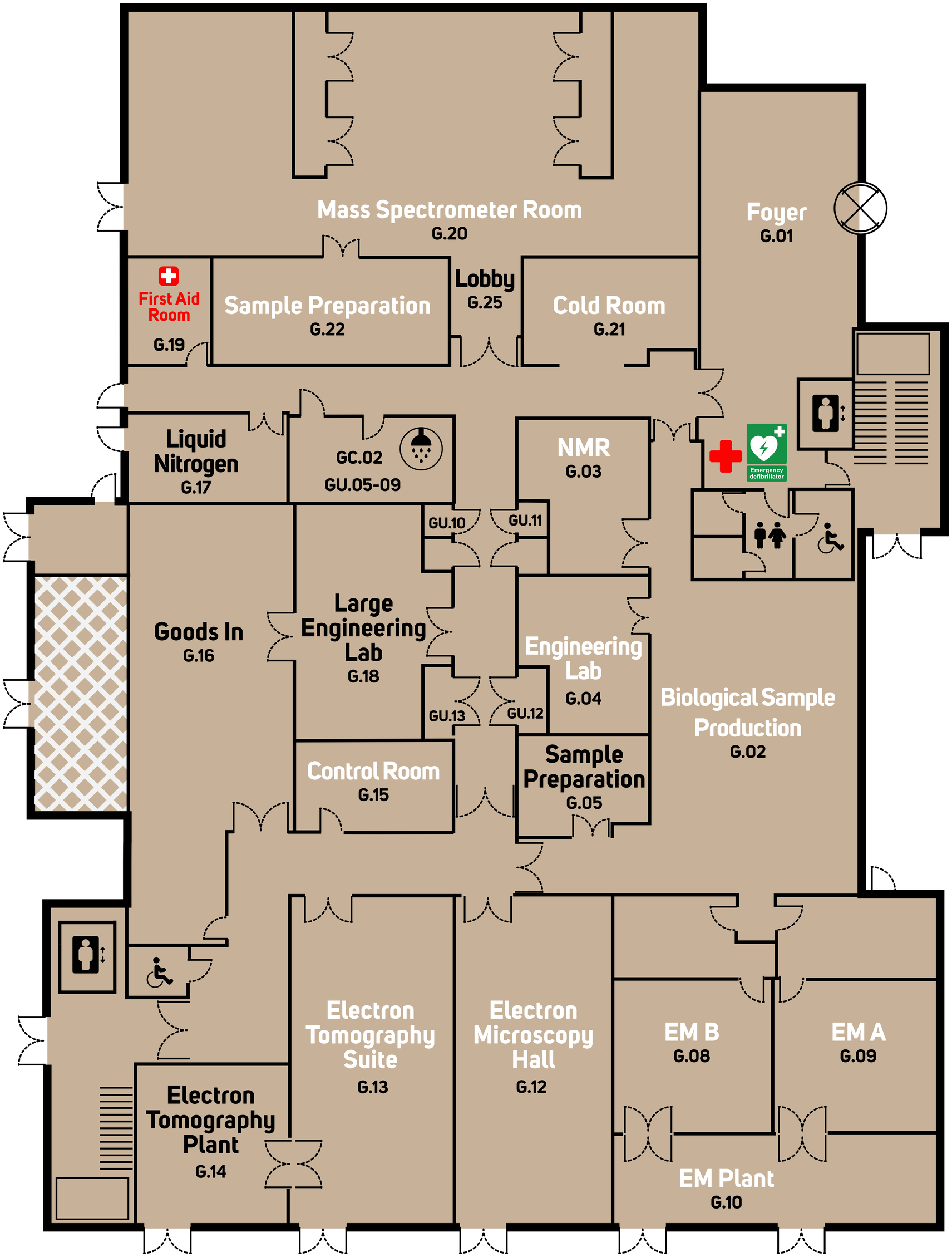
Ground Floor